# RIVER
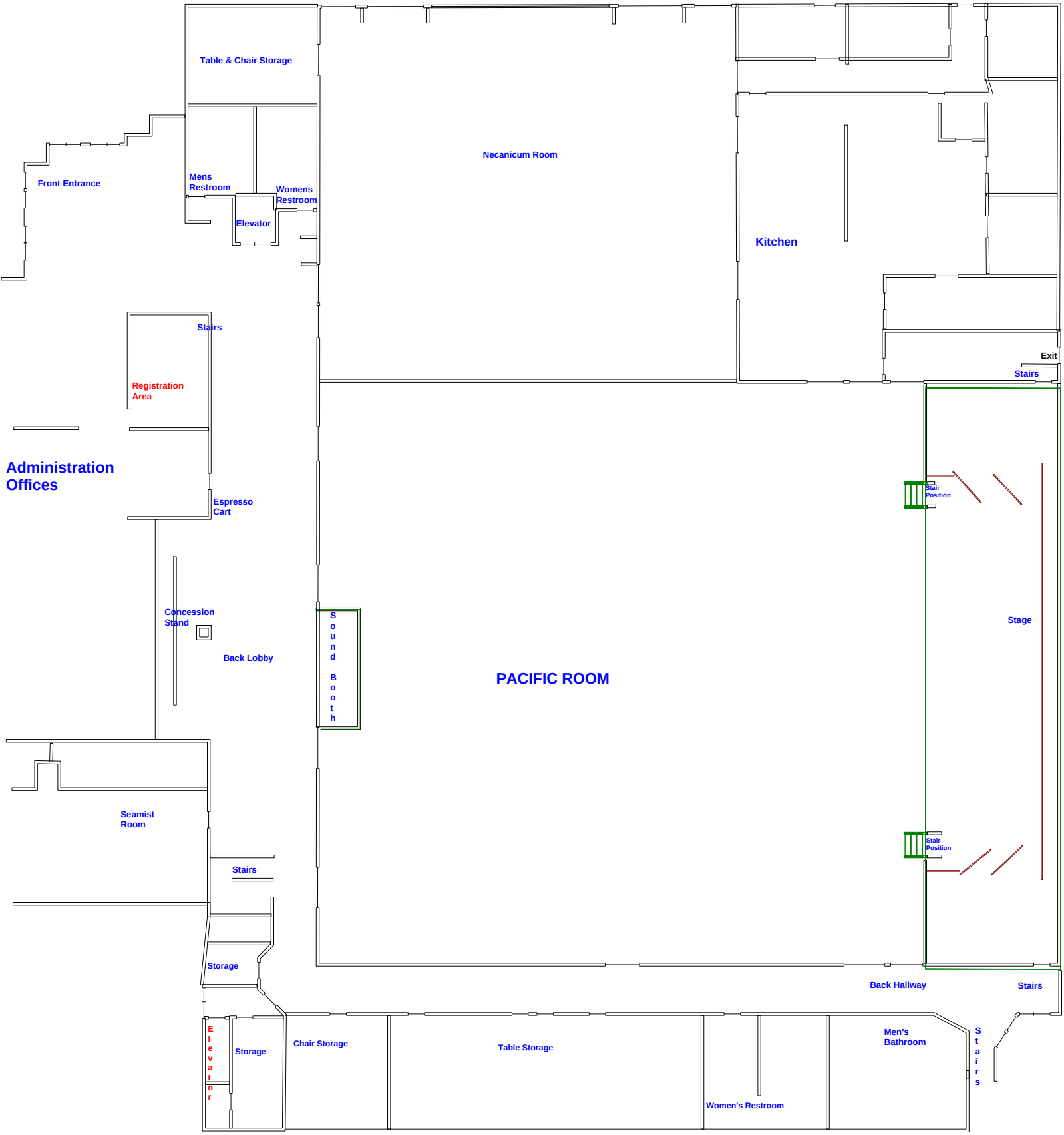
## Pacific, Necanicum, Front Entrance & Back Lobby